

PROPOSED STRUCTURES

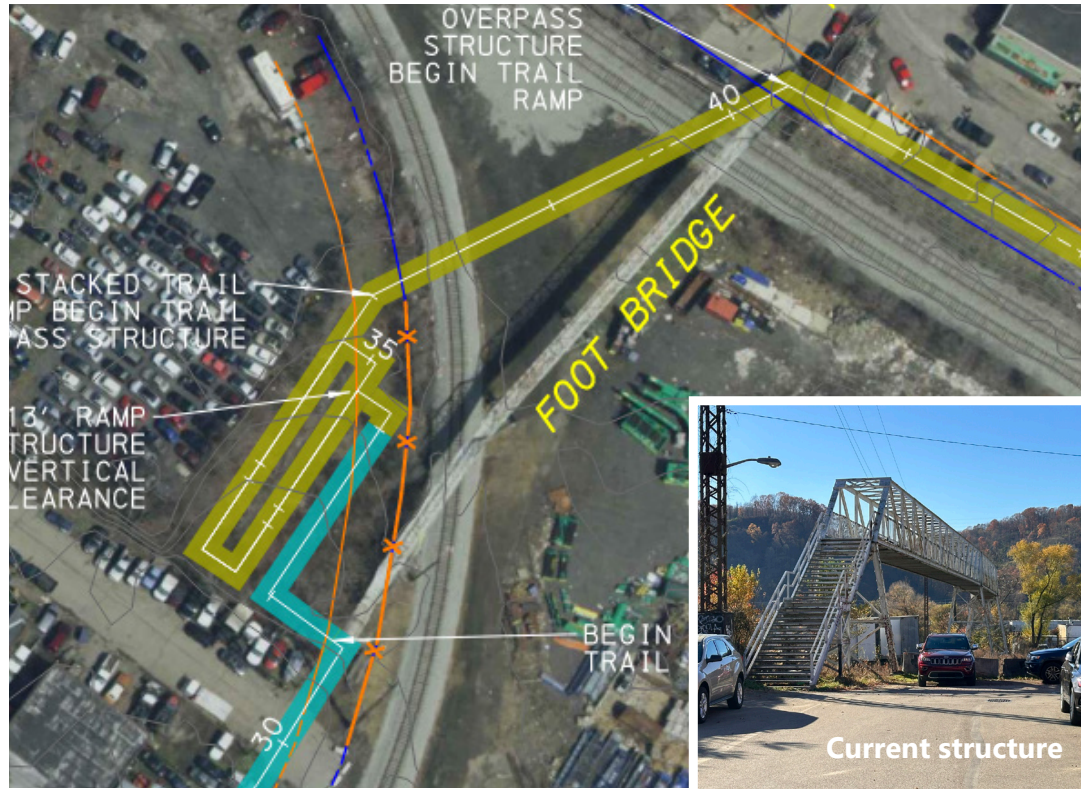

Structure 1: Melancton Street Bike & Pedestrian Bridge



Example Structure: Whitaker Bridge, West Mifflin/Whitaker

Structure 2: Glenwood Bike & Pedestrian Bridge

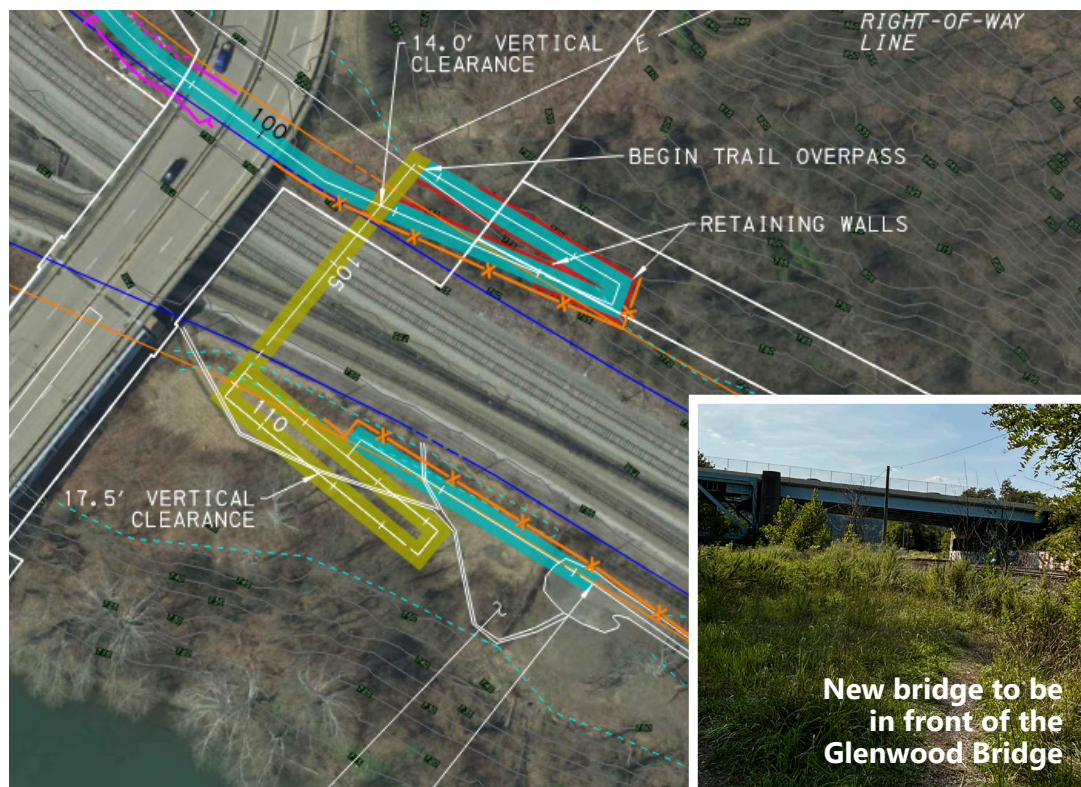

Example of multi-level ramp structure: Hot Metal Bridge, Pittsburgh